



US006620171B2

(12) **United States Patent**
Vines

(10) **Patent No.:** **US 6,620,171 B2**
(45) **Date of Patent:** **Sep. 16, 2003**

(54) **VACUUM EXTRACTION MONITORING**

(76) Inventor: **Victor L. Vines**, 7242 Brookcove,
Dallas, TX (US) 75214

(*) Notice: Subject to any disclaimer, the term of this
patent is extended or adjusted under 35
U.S.C. 154(b) by 250 days.

DE	11 14 278 B	9/1961
DE	23 47 850 A	4/1975
DE	87 11 729 U	11/1987
GB	839 327 A	6/1960
JP	405215633 A	8/1993
WO	WO 00 32115 A	6/2000
WO	WO 00 32123 A	6/2000

OTHER PUBLICATIONS

(21) Appl. No.: **09/727,123**

(22) Filed: **Nov. 30, 2000**

(65) **Prior Publication Data**

US 2002/0065519 A1 May 30, 2002

(51) **Int. Cl.**⁷ **A61B 17/42**

(52) **U.S. Cl.** **606/123**

(58) **Field of Search** 606/122, 123,
606/119, 121

(56) **References Cited**

U.S. PATENT DOCUMENTS

2,831,478 A	4/1958	Uddenberg et al.	
3,062,215 A	11/1962	Heyns	
3,112,749 A	* 12/1963	Sokol	606/123
4,014,344 A	3/1977	Gutierrez	
5,277,557 A	* 1/1994	Cooper	417/305
5,298,021 A	3/1994	Sherer	
5,395,379 A	3/1995	Deutchman et al.	
5,569,265 A	10/1996	Elliott	
5,649,934 A	7/1997	Smeltzer et al.	
5,982,274 A	11/1999	Stelter et al.	
6,074,399 A	* 6/2000	Wallace et al.	606/122
6,289,737 B1	9/2001	Kouketsu et al.	
6,355,047 B1	* 3/2002	Wallace et al.	606/122
6,361,542 B1	* 3/2002	Dimitriu et al.	606/119

FOREIGN PATENT DOCUMENTS

BE 755 528 A 2/1971

www.mityvac.com, Sep. 12, 2002.

www.prismenterprise.com.

http://www.prismenterprise.com/mityvacob/mityvac.html,
Sep. 12, 2002.

Bestgen et al: "Force and Pressure Measurement During
Vacuum Extractions in Obstetrics".

Reports In Applied Measurement, Hottinger Baldwin
Messtechnik, Darmstadt, DE, vol. 9, No. 1, 1995, pp. 1-4.
XP000521570 ISSN:0930-7923 The Whole Document.

Rule 39.1 (iv) PCT—Method For Treatment of The Human
or Animal Body By Surgery.

* cited by examiner

Primary Examiner—Ismael Izaguirre

(57) **ABSTRACT**

The present invention aids a person who is assisting with
fetal extraction by monitoring and recording the pressure
inside a vacuum device. The invention includes a suction
device that is enabled for vacuum attachment to a fetus, a
pump that is capable of producing a vacuum pressure, and
tubing that fluidly couples the suction device to the pump. In
another embodiment, the invention is embodied as a method
that includes the acts of attaching a suction device to a fetus,
detecting the vacuum pressure, and recording the vacuum
pressure.

21 Claims, 4 Drawing Sheets

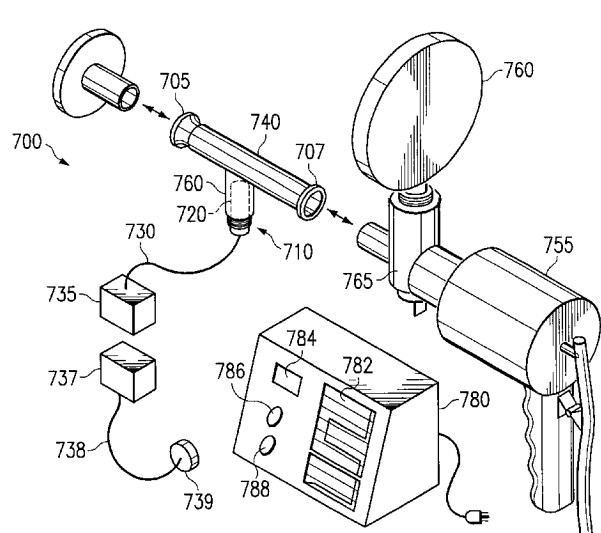
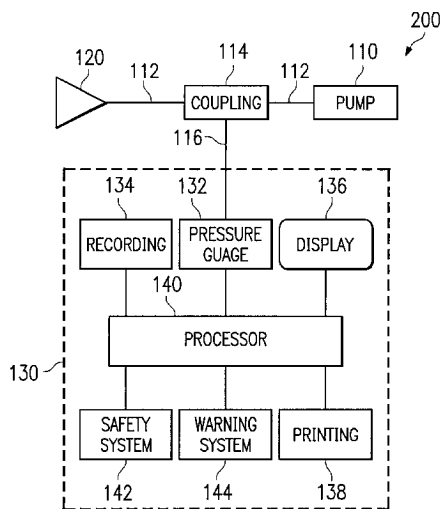

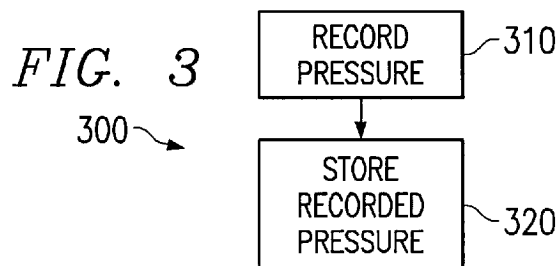
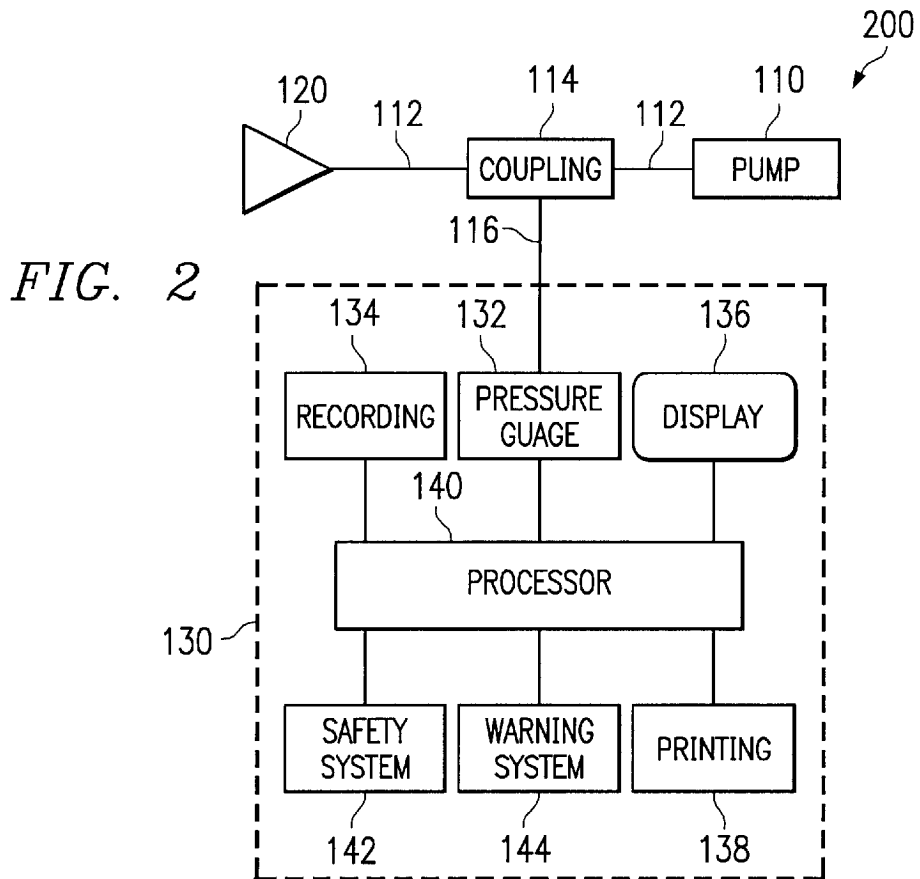
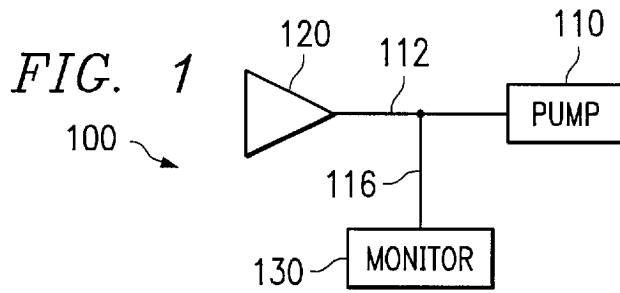

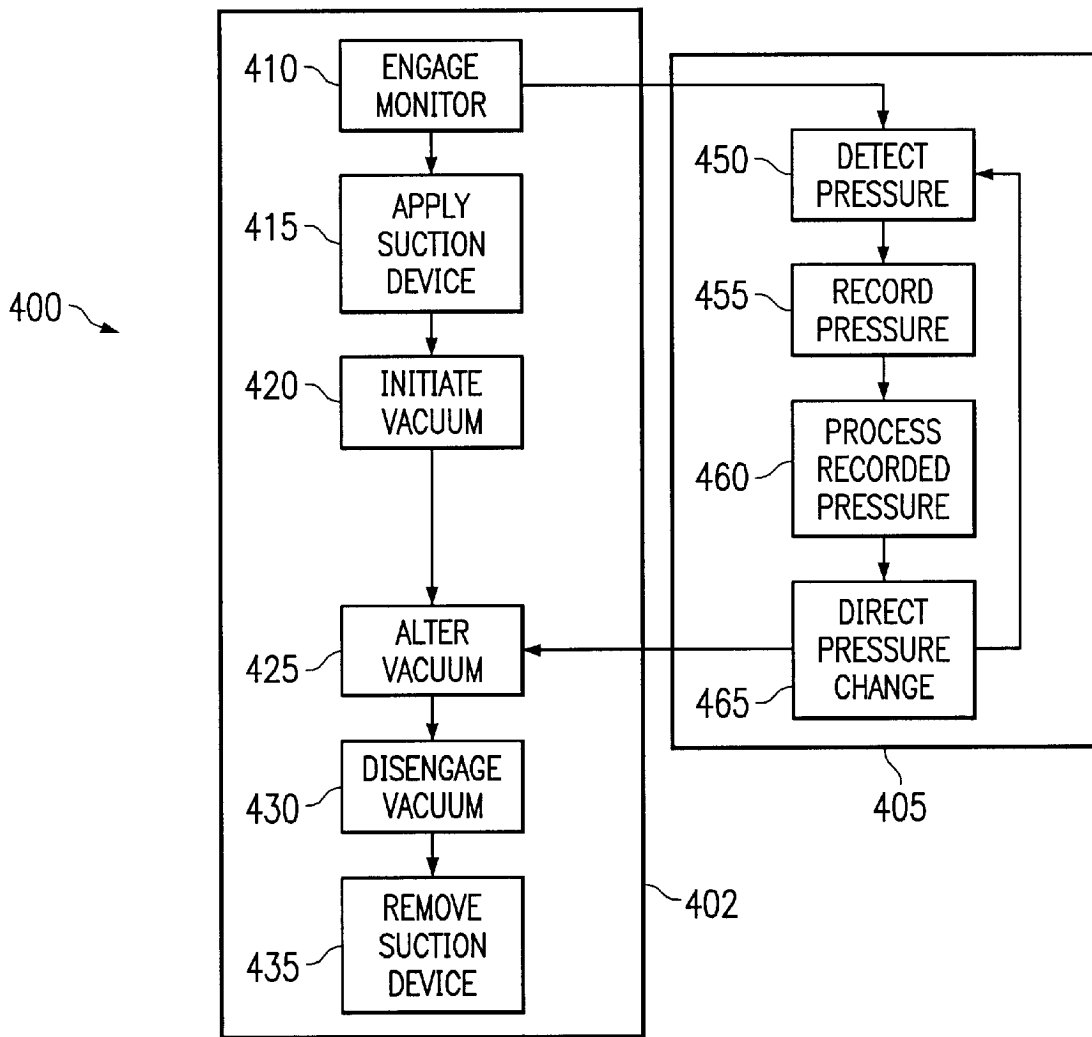

FIG. 4

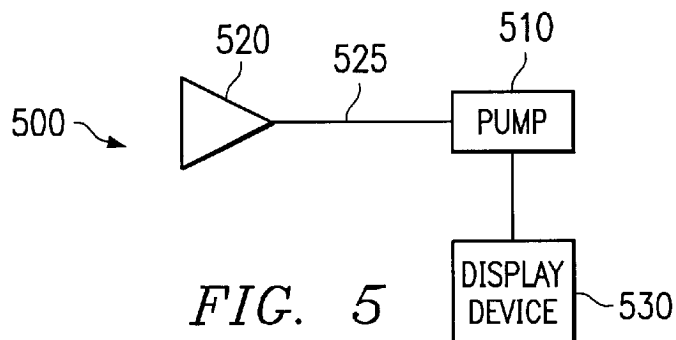
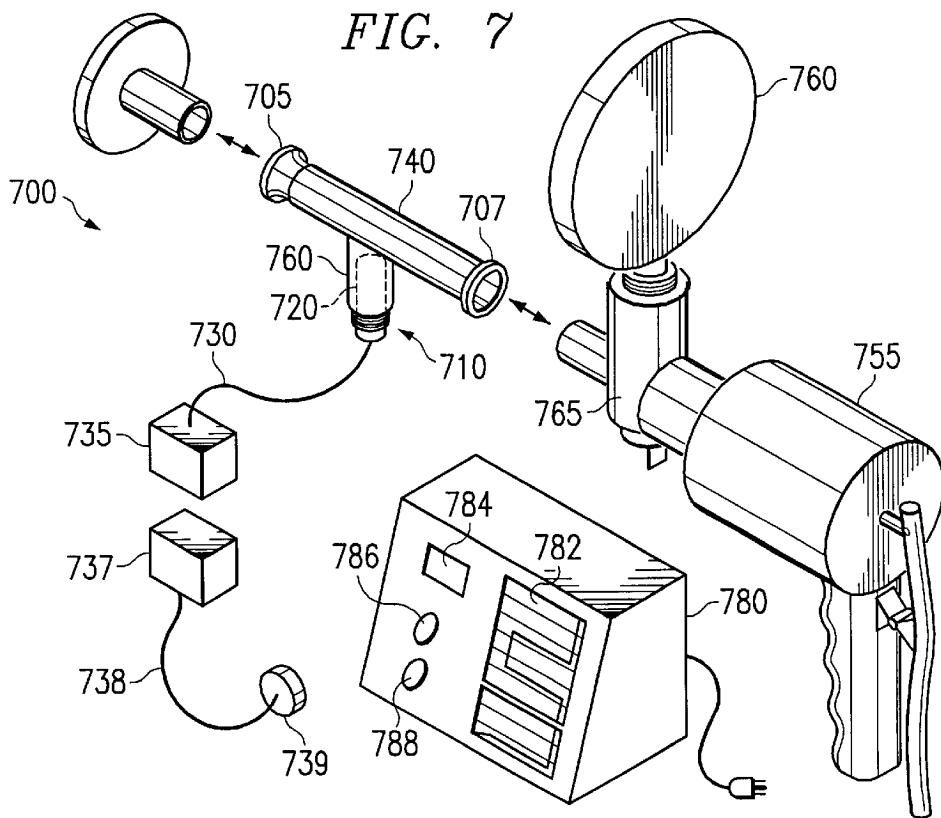
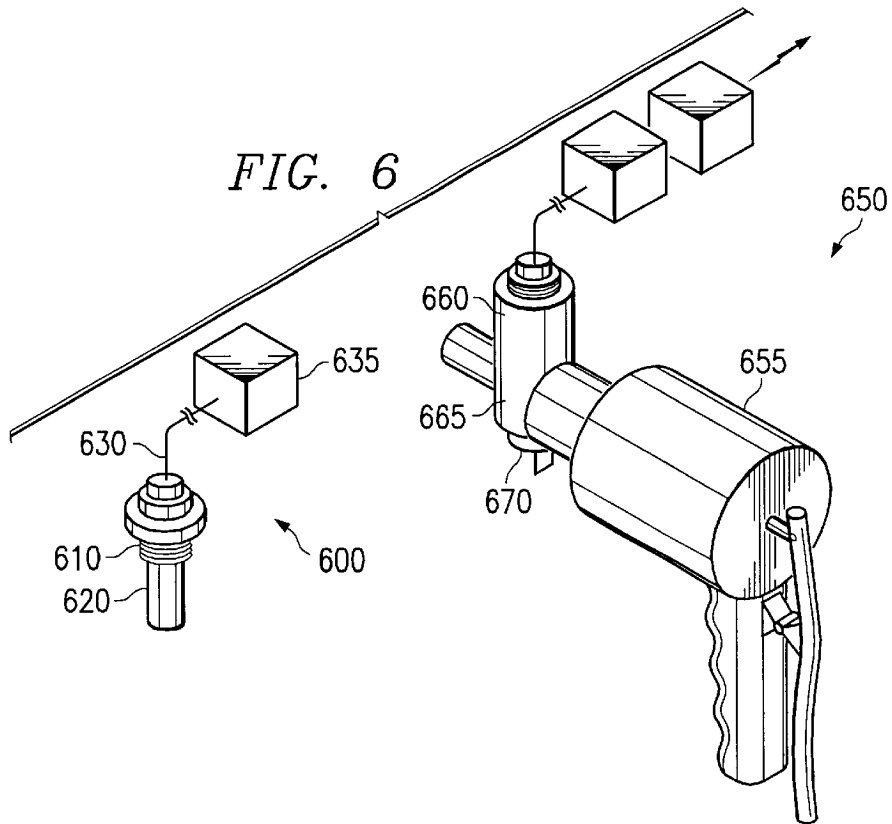
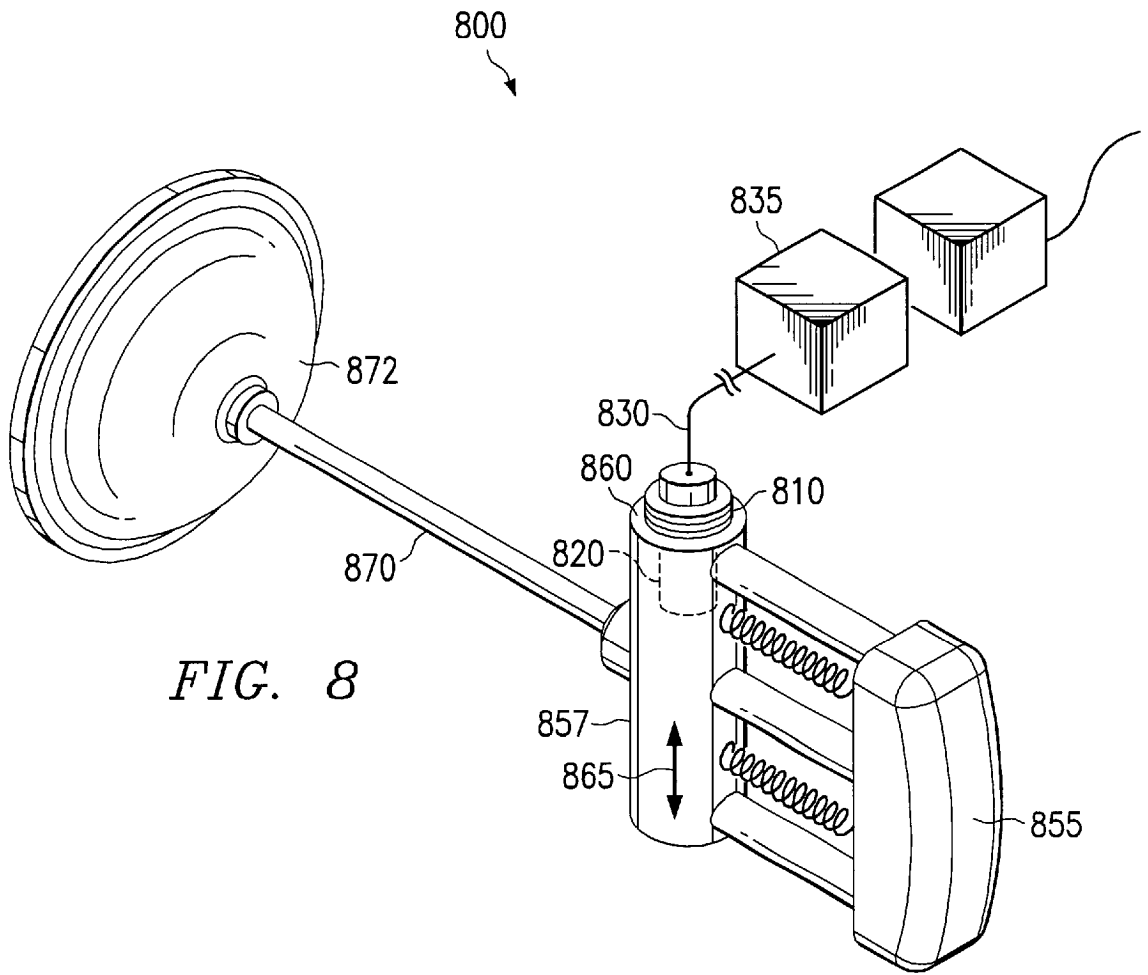

FIG. 5





**VACUUM EXTRACTION MONITORING
RELATED APPLICATIONS**

The present invention is related to co-filed and U.S. patent application Ser. No. 09/727,124, entitled Vacuum Extraction Monitor with Attachment For Hand Pump by Dr. Victor Vines, and co-filed and U.S. patent application Ser. No. 09,727,006, entitled Vacuum Extraction Monitor for Electric Pump, by Dr Victor Vines. All of which were filed on Nov. 30, 2000.

TECHNICAL FIELD

The invention relates to childbirth, and more specifically, the invention relates to vacuum extraction deliveries. More particularly still, the invention relates to systems, devices, and methods for monitoring vacuum extraction deliveries.

**STATEMENT OF A PROBLEM ADDRESSED BY
THIS INVENTION**

When operative vaginal deliveries are necessary, there are presently two options—forceps extraction, or vacuum extraction. Vacuum extraction in labor/delivery suites has become a well-accepted and commonly performed form of vaginal delivery because it may be less hazardous to the mother and fetus than forceps extraction. However, there is the potential for harm to the fetus from prolonged suction application to the fetal head. In addition, there are guidelines prolonged suction application to the fetal head. In addition, there are guidelines governing the amount of vacuum pressure that should be applied to the fetal head, as well as guidelines regarding the duration of time that the vacuum pressure is applied to the fetal head during vacuum extraction (these guidelines are printed by the manufacturers of vacuum devices, and are also available in medical literature).

Exemplary effects of vacuum extraction on an infant during delivery include: fetal hypoxia, retinal hemorrhage, chignon-scalp marking and abrasion, cephalhematoma and subcutaneous hematoma, neonatal jaundice, intra-cranial hemorrhage, shoulder dystocia, and subgaleal hemorrhage. Subgaleal hematoma is a particularly dangerous condition. Subgaleal hematoma is formed when bleeding occurs into the potential beneath the aponeurosis of an infant's scalp. It may be a life threatening condition for a newborn baby, and is often considered the most serious complication associated with the vacuum extraction. One danger associated with subgaleal hematoma arises because the subaponeurotic space stretches over the whole part of the cranial vault of the infant, and a large proportion of the baby's blood volume can accumulate in this space (typically, from damage to the emissary veins). Although subgaleal hematoma may occur after forceps and natural deliveries, the incidents of subgaleal hematoma is increased considerably in vacuum extractions since the introduction of the vacuum device pulls the aponeurosis from the cranium and may injure the underlying veins. Furthermore, because hemorrhaging into the subgaleal space may occur slowly, and for several hours following delivery, bleeding into the subgaleal space may be difficult to initially detect.

Accordingly, there are occasions when a fetus does poorly during and after vacuum extraction. Often, a legal claim is made against a doctor, hospital, nurses, and others associated with the delivery, alleging that the guidelines regarding the use of the vacuum device were not followed.

Other complications involved with using vacuum devices include attention being diverted away from the delivery

process itself when attention is given to the vacuum pressure being applied to the fetal head. Furthermore, large amounts of activity by different personnel who participate in the delivery may create confusion and chaos in which the monitoring of a vacuum pressure in the vacuum device goes undocumented. The present invention provides a solution that overcomes these and other disadvantages associated with the prior art.

**SELECTED OVERVIEW OF SELECTED
EMBODIMENTS**

The present invention provides technical advantages as systems, devices, and methods for aiding a person who is assisting with fetal extraction. The invention is attachable to a vacuum device, and may incorporate a vacuum device. Accordingly, the pressure inside the vacuum device is monitored and recorded by a recording device. Thus, the invention allows the measurement of, and provides for the recording of the amount of pressure and the duration of pressure applied to a fetus's head during vacuum extraction. Furthermore, the invention lowers litigation costs because a permanent record of vacuum pressures applied during delivery is created.

In another embodiment, the invention is a vacuum device for aiding a person who is assisting with fetal extraction. The invention includes a suction device that is enabled for vacuum attachment to a fetus, a pump that is capable of producing a vacuum pressure, and tubing that fluidly couples the suction device to the pump.

In another embodiment, the invention is a method of aiding a person who is assisting with fetal extraction. The method includes attaching a suction device to a fetus, preferably at a vacuum pressure, detecting the vacuum pressure, and recording the vacuum pressure.

BRIEF DESCRIPTION OF THE DRAWINGS

Various aspects of the invention, as well as an embodiment, are better understood by reference to the following EXEMPLARY EMBODIMENT OF A BEST MODE. To better understand the invention, the EXEMPLARY EMBODIMENT OF A BEST MODE should be read in conjunction with the drawings in which:

FIG. 1 provides a block diagram of a vacuum device, illustrating systems incorporated by the invention;

FIG. 2 provides a more detailed block schematic of a vacuum device;

FIG. 3 provides a flowchart of a recording algorithm which illustrates one embodiment of the invention;

FIG. 4 illustrates a block flow diagram of a vacuum device algorithm that implements one embodiment of the invention;

FIG. 5 provides a block diagram of an adapter assembly which provides existing vacuum devices the features of the invention, and is accordingly another embodiment of the invention;

FIG. 6 illustrates a pump attachable device capable of attachment to an electrical pump;

FIG. 7 as a tube attachable device; and

FIG. 8 illustrates a pump attachable device configured to attach to a hand pump, such as a KIWI hand pump.

**AN EXEMPLARY EMBODIMENT OF A BEST
MODE**

The invention allows physicians to measure and record the amount of pressure and the duration of pressure applied

to a fetus' head during vacuum extraction, and the invention lowers litigation costs because a permanent record of vacuum pressures applied during delivery is created. Accordingly, the invention provides systems, devices, and methods for aiding a person who is assisting with fetal extraction. The invention is attachable to a vacuum device, and may incorporate a vacuum device. Furthermore, the pressure inside the vacuum device is monitored and recorded by a recording device.

Preferably, the invention provides at least the features of monitoring and recording pressures in a suction device used for vacuum-based fetal extraction. Accordingly, FIG. 1 provides a block diagram of a vacuum device 100, illustrating systems incorporated by the invention. A pump 110 which could be a manually activated hand pump, an electric pump, or any other type of air pump, is fluidly coupled to a suction device 120. The suction device 120 is attachable to a fetus, being preferably attachable to fetal head. The suction device 120 is preferably a cup, such as a SILC, a SILASPIC, a SOFT-CUP, or a MALMSTROM cup, for example. Fluid coupling between the suction device 120 and the pump 110 may be accomplished by a tube 112, and is preferably a plastic tube.

A recording device 130, which may be a monitor, an enhanced monitor, or a custom-developed device for example, provides a user the ability to monitor air pressures and record air pressures. Accordingly, air pressures may be measured in the monitor 130, or in the tube 112, or in the pump 110. Furthermore, in FIG. 1, a cable 116 couples the tube 112 to the monitor 130. Accordingly, in this embodiment, an air pressure is detected in the tube 112 and converted into information by a device such as a transducer. Next, the detected pressure is passed as information along the cable 116 to the monitor 130.

With an initial understanding of the vacuum device 100, one may gain a better understanding of the invention by referring to a more detailed block schematic. Accordingly, FIG. 2 provides a more detailed block schematic of a vacuum device 200. The vacuum device 200 has a pump 110 in fluid communication with the suction device 120 through a tubing 112. The tubing 112, although not illustrated, may contain therein a wire for coupling the pump 110 to the suction device 120 (to provide a device which may support traction tension between the pump 110 and the suction device 120). A coupling 114 is shown dividing the tubing 112. However, it should be understood that the coupling 114 need not be intrusive of the tubing 112, and could be embodied as a cap/tap, for example. In any event, the coupling is enabled to detect the pressure in the tubing (whether the pressure is actually detected in the tubing 112, the suction device 120, or the pump 110). Preferably, the coupling 114 is a plastic tube with a transducer therein. Although not shown in FIG. 2, a transducer in the coupling detects a pressure, and then produces a mechanical or electrical signal based on the pressure detected, or other transportable signal based on the detected pressure such as a wireless radio frequency communication).

The cable 116 provides a commutative connection between the coupling 114 and a pressure gauge 132 located in the recording device 130. Of course, although the pressure gauge 132 is illustrated as being located in the recording device 130, the pressure gauge 132 could in fact be located in the coupling 114, or along the cable 116. Thus, the pressure gauge 132 functions as a mechanical or electrical signal receiver which translates a mechanical signal, or electrical signal, or a wireless signal into data that is associated with a pressure.

A processor 140 was coupled to the pressure gauge 132, and provides a means for processing data from the pressure gauge 132 and associating that data with various tables, algorithms, and other information. Furthermore, processor 140 may drive other systems such as a display 136, a printing device 138, warning system 144, or a safety system 142, or send information to a recording device 134. Preferably, the processor is a digital signal processor (DSP), a Pentium processor, or a Strong Arm processor, for example. The processor 140 retrieves various tables, algorithms, and other information from the recording device 134, that preferably stores an electronic record. Preferably, the recording device 134 is embodied as memory, such as RAM, ROM, or removable memory such as Flash RAM, a Memory Stick, or a CD ROM.

The display 136 provides real time information, such as pressures over time, dangerous conditions detected (or other information) to persons assisting with the extraction of the fetus. Preferably, the display 136 is a cathode ray video screen, or a plasma screen.

The printing device 138 provides the ability to print numbers or graphs indicating a pressure over time, progressive pressures detected over time. Preferably, the printing device 138 generates these prints on paper. Furthermore, although illustrated as being integrated into the recording device 130, it should be understood that the printing device 138 may be located externally from the recording device 130.

The safety system 142 causes the implementation of a safety pressure release valve preferably located on the pump 110. When triggered, the safety system 142 may release some of the pressure, or all of the pressure thus returning the pressure inside the tubing 112 to the local atmospheric pressure (or room pressure). The safety system 142 may be embodied as software algorithm for execution in memory, or as mechanical device.

The warning system 144 is for producing a warning when a predetermined pressure or pressures are detected. Typically, the predetermined pressure will be a vacuum pressure which is lower than a predetermined vacuum pressure, such as 0.2 kgms/cm²–0.8 kgms/cm², depending on the stage of delivery. The warning may be embodied as a light, a sound, or a voice, for example. A light may flash at different rates, or present different colors, or present different intensities as pressure changes in the tube. Similarly, a sound may change in tone as different pressures are detected, or a voice may verbally indicate a pressure or a warning condition. Furthermore, the warning system may be used to trigger and provide information to the safety system 142.

A better understanding of the invention may be achieved by examining the operation of the invention. FIG. 3 provides a flowchart of a recording algorithm 300. First, in a record pressure act 310, the recording algorithm 300 records a pressure which exists in a vacuum device. Then, in a store recorded pressure act 320, the recording algorithm 300 creates a permanent record of the pressure which was recorded in the record pressure act 310.

An even better understanding of the invention may be realized by examining the processes flow of a vacuum device embodied according to the invention. Accordingly, FIG. 4 illustrates a block flow diagram of a vacuum device algorithm 400 that implements one embodiment of the invention. The vacuum device algorithm 400 comprises a pump algorithm 402 for illustrating acts performed with a vacuum device pump, and a monitor algorithm 405 illus-

trating acts associated with a recording device. The vacuum device algorithm **400** begins in a pump algorithm **402**.

The pump algorithm **402** is initiated in an engage monitor act **410**. The engage monitor act may include attaching a cable between a vacuum pump and a recording device, and then turning on the recording device. After the engage monitor act **410**, the pump algorithm **402** proceeds to an apply suction device act **415** in which a suction device is attached to a fetus, and preferably a fetal head. It should be noted that in the apply suction device act **415**, if a disposable MITYVAC is being used in the procedure, adapters should be attached to suction tubing of the vacuum device and the disposable MITYVAC assembly. After the suction device is applied to the fetus, the apply suction device act **415** proceeds by calibrating, or zeroing, the monitor so that the pressure detected prior to applying a vacuum to the fetus is recognized as being the local atmospheric pressure.

Following the apply suction device act **415**, the pump algorithm **402** proceeds to an initiate vacuum act **420**. In the initiate vacuum act **420** a vacuum pressure is created in the vacuum device by manually actuating a manual pump, or by engaging the vacuum switch or trigger in an electric pump. The next act in the pump algorithm **402** change, the vacuum pressure (which is initiated in response to a command to change the pressure in the vacuum device). This is accomplished in an altervacuum pressure act **425**, and is typically employed as a result of a response received from the monitor algorithm **405**. Of course, altering the vacuum pressure may not be necessary during a vacuum extraction procedure, and thus the alter vacuum pressure act **425** should especially be viewed as an optional act for the present embodiment (although the only needed acts are explicitly articulated in the claims).

Next, a disengage vacuum act **430** is performed when the pressure in the vacuum device is returned to at least local atmospheric pressure. Furthermore, the pressure may be raised to a pressure greater than local atmospheric pressure to encourage the suction device to separate from the fetus. Then, the vacuum device algorithm **400** and pump algorithm **402** end together in a remove suction device act **435**, in which the suction device is removed from the fetus. Furthermore, in the remove suction device act **435** the recording device may be disengaged, and the record of the pressures detected during the vacuum device algorithm **400** may be stored in a permanent medical record, which may be a physical paper record and/or an electronic record.

The monitor algorithm **405** initiates in a detect pressure act **450**, which begins in response to the initialization of the recording device in the engage monitor act **410**. In the detect pressure act **450** a pressure in the vacuum device is detected, which will typically be between a room (or atmospheric) pressure and vacuum pressure (meaning a pressure lower than the local atmospheric pressures). Next, the vacuum device algorithm **400** continues to a record pressure act **455**. In the record pressure act **455** the pressure detected in the detect pressure act **450** is automatically recorded (or stored), preferably by an electronic means (such as a memory) or by a paper means. Furthermore, the record pressure act **455** may include the displaying of the recorded pressure on a monitor or other display.

The recorded pressures are monitored and processed in a process recorded pressure act **460**. The process recorded pressure act **460** evaluates the detected pressure in a warning system, and may direct the displaying or printing of additional information in response to the warning system. [The process-recorded pressure **460** may include a sub-act of

displaying the processed information on the display device, such as a monitor.] Likewise, if the process is recorded at **460** determines if the detected pressure exceeds a predetermined pressure, the process recorded pressure act **460** may direct a pressure change, such as a lower pressure, or an immediate return to local atmospheric pressure, in a direct pressure change act **465**. The direct pressure change act **465** produces the electrical or mechanical signals needed to implement the alter-vacuum pressure act **425**.

The intention provide the ability to accurately measure, record, and trace pressure event that transpire in a vacuum device during vacuum extraction. Accordingly, the invention assist physicians, hospitals, and other delivery personnel in the defense of accusation that proper guidelines were not followed during the vacuum extraction. Furthermore, those who suffer from improper vacuum extraction also have access to a permanent medical record which should facilitate mediated settlements, and avoid the costs of lengthy discovery and emotionally scaring litigation. Also, because data will be collected with each vacuum extraction, the guidelines for the conduct of a vacuum extraction may be changed and improved to more accurately be able to predict safe guidelines for a vacuum extraction delivery.

It will sometimes be advantageous to provide existing vacuum devices the ability to access the advantages provided by the invention. FIG. 5 provides a block diagram of an adapter assembly **500** which provides existing vacuum devices access to advantages of the invention, and is accordingly another embodiment of the invention. The adapter assembly **500** comprises a pump **510** fluidly coupled to a suction device **520** by a tubing **525**. A display device **530** is connected to the pump **510**. Preferably, the display device **530** is coupled to the pump **510** via an adapter to the pump **510**. Better understanding of the adapter assembly **500** may be achieved by examining specific embodiment.

FIG. 6 illustrates a pump attachable device **600** capable of attachment to an electrical pump **655**. The pump attachable device **600** has an adapter **610**, such as the threaded fittings illustrated in FIG. 6. Furthermore, the pump attachable device **600** has a pressure transducer **620** which detects a pressure and converts the detected pressure to a mechanical or electrical signal capable of being transferred to a monitor (not shown) via a cable **630**. The cable **630** includes a plug **635** capable of attachment to a monitor or other recording device.

Also, illustrated in FIG. 6 is a pump system **650** having a pump attachable device attached thereto. The pump system **650** includes an electric pump **655** such as a MITYVAC, or disposable MITYVAC, for example. The electric pump **655** has a front end **665** which has a cavity for supporting other devices and for transporting the pressures, including the vacuum pressure, created by the electric pump **655**.

The front end **665** has thereon a pressure gauge receiver **660**. Typically, the pressure gauge receiver **660** accepts a pressure gauge that mechanically detects a pressure which is then displayed for those performing the vacuum procedures. In operation of one embodiment of the invention, the pressure gauge is removed from the electric pump, typically by unscrewing the pressure gauge, and the pump attachable device **600** is then inserted into the pressure gauge receiver **660**. Also provided by the front end **665** is a pressure release valve **670**. The pressure release valve **670** allows the inflow of air into the front end, and particularly into the cavity of the front end, in order to increase the pressure in the vacuum device.

Another embodiment of the invention is illustrated in FIG. 7 as a tube attachable device **700**. The tube attachable

device **700** includes a first end **705**, and a second end **707**. The first end **705** is preferably configured to either attach to a plastic tube section, or a suction device. The second end **707** is preferably configured to attach to a tube, or a front end such as the front end **765** that is adapted to receive the second end **707**. The tube attachable device **700** includes tubing **740**, which is preferably plastic tubing.

The tubing **740** includes a pressure gauge receiver **760**. Accordingly, a transducer/pressure gauge **720** is inserted into the tubing **740** and secured in the tubing by an adapter **710**. Furthermore, pressures detected by the pressure transducer **720** are converted into a data signal that is sent to a recording device along a cable **730**. The cable **730** also includes a plug **735** which is connectable to the recording device monitor **780**, or to a second plug **737**. The plug **737** couples an extension cord **738** to a second plug **739**. The second plug **739** is also attachable to the recording device **780** at a plug socket **788**.

The vacuum device illustrated in FIG. 7 includes a pump **755**, which provides a disposable MITYVAC, and a pressure gauge **760** which is fitted into the front end **765**. Thus, the vacuum device provides a physician the advantage of having a mechanical visual display provided by the gauge **760** (thus requiring little change by those who are accustomed to viewing the mechanical gate **760**), as well as providing mechanical and electric displays and printouts of the recorded pressures while the recording device **780**.

The recording device **780** may produce a printed-paper record **782**, as well as a visual display **784**. Of course, the printed-paper record **782** or the visual display **784** may print or display numbers, graphical representation or other indicia of the pressures being detected in the vacuum device. Furthermore, the recording device **780** provides a warning device **786** which could produce a light, sound, or a vocalized recording of a warning to those assisting with the fetal extraction.

FIG. 8 illustrates a pump attachable device **800** configured to attach to a hand pump **855**, such as a KIWI hand pump. The pump attachable device **800** includes an adapter **810**, such as threading, gaskets, or other attachments capable of forming a fluid-tight seal, a pressure-recording device **820**, such as a transducer, and a cable **830** for communicating a detected pressure to a recording device via a plug **835**. The hand pump **855** includes a handle **857** which maintains a vacuum cavity **865** therein. The vacuum cavity **865** is fluidly connected to a hose **870** and a suction device **872**. The handle **857** also includes a pressure gauge receiver **860**. In an unmodified hand pump, the pressure gauge receiver **860** accepts a mechanical pressure gauge that mechanically indicate a detected pressure in the vacuum cavity **865**. In the vacuum device according to the present embodiment of the invention, the pump attachable device **800** is secured into the handle **857** of the hand pump **855** via the pressure gauge **860**.

Though the invention has been described with respect to a specific preferred embodiment, many variations and modifications will become apparent to those skilled in the art upon reading the present application. It is therefore the intention that the appended claims be interpreted as broadly as possible in view of the prior art to include all such variations and modifications.

I claim:

1. A vacuum device for aiding a person who is assisting with fetal extraction, comprising:

a suction device that is enabled for vacuum attachment to a fetus;

a pump that is capable of producing a vacuum pressure; a tubing that fluidly couples the suction device to the pump;

a means for detecting a vacuum pressure, remote from the suction device and in the fluid communication with the tubing; and

a means for automatically recording a vacuum pressure coupled to the means for detecting a vacuum pressure.

2. The vacuum device of claim 1 further comprising a recording device coupled to the vacuum device, the recording device for creating a permanent record of the vacuum pressure.

3. The vacuum device of claim 2 further comprising a transducer coupled to the vacuum device such that the transducer is capable of detecting a pressure in the vacuum device.

4. The vacuum device of claim 3 wherein the transducer generates a mechanical indicia of the pressure.

5. The vacuum device of claim 3 wherein the transducer generates an electrical signal the electrical signal being indicative of the pressure.

6. The recording device of claim 2 wherein the recording device is capable of producing a paper record.

7. The recording device of claim 2 wherein the recording device produces an electronic record.

8. The vacuum device of claim 1 wherein the suction device is attachable to the head of a fetus.

9. The vacuum device of claim 1 wherein the pump is a hand powered pump.

10. The vacuum device of claim 1 wherein the pump is an electrically powered pump.

11. The vacuum device of claim 1 wherein the tubing comprises a plastic tube portion.

12. The vacuum device of claim 1 further comprising a wire that couples the suction device to the pump.

13. The vacuum device of claim 2 further comprising a warning device coupled to the recording device, the warning device being capable of producing a warning when a predetermined pressure is detected in the vacuum device.

14. The vacuum device of claim 13 wherein the warning is a sound.

15. The vacuum device of claim 13 wherein the warning is a light.

16. The vacuum device of claim 13 wherein the predetermined pressure is 0.2 kgms/cm².

17. A method of aiding a person who is assisting with fetal extraction, comprising:

attaching a suction device to a fetus by placing the vacuum device on the fetus and then inducing a vacuum pressure in the suction device;

detecting the vacuum pressure by using a means by detecting the vacuum pressure remote from the suction device; and

automatically recording the vacuum pressure.

18. A method of claim 17 further comprising the act of changing the vacuum pressure in response to the detected vacuum pressure.

19. A method of claim 17 wherein recording is accomplished mechanically.

20. The method of claim 17 wherein recording is accomplished electronically.

21. The method of claim 17 further comprising the act of displaying at least the vacuum pressure.

* * * * *